

Meridian of
Plan Bk. 130
Pg. 67

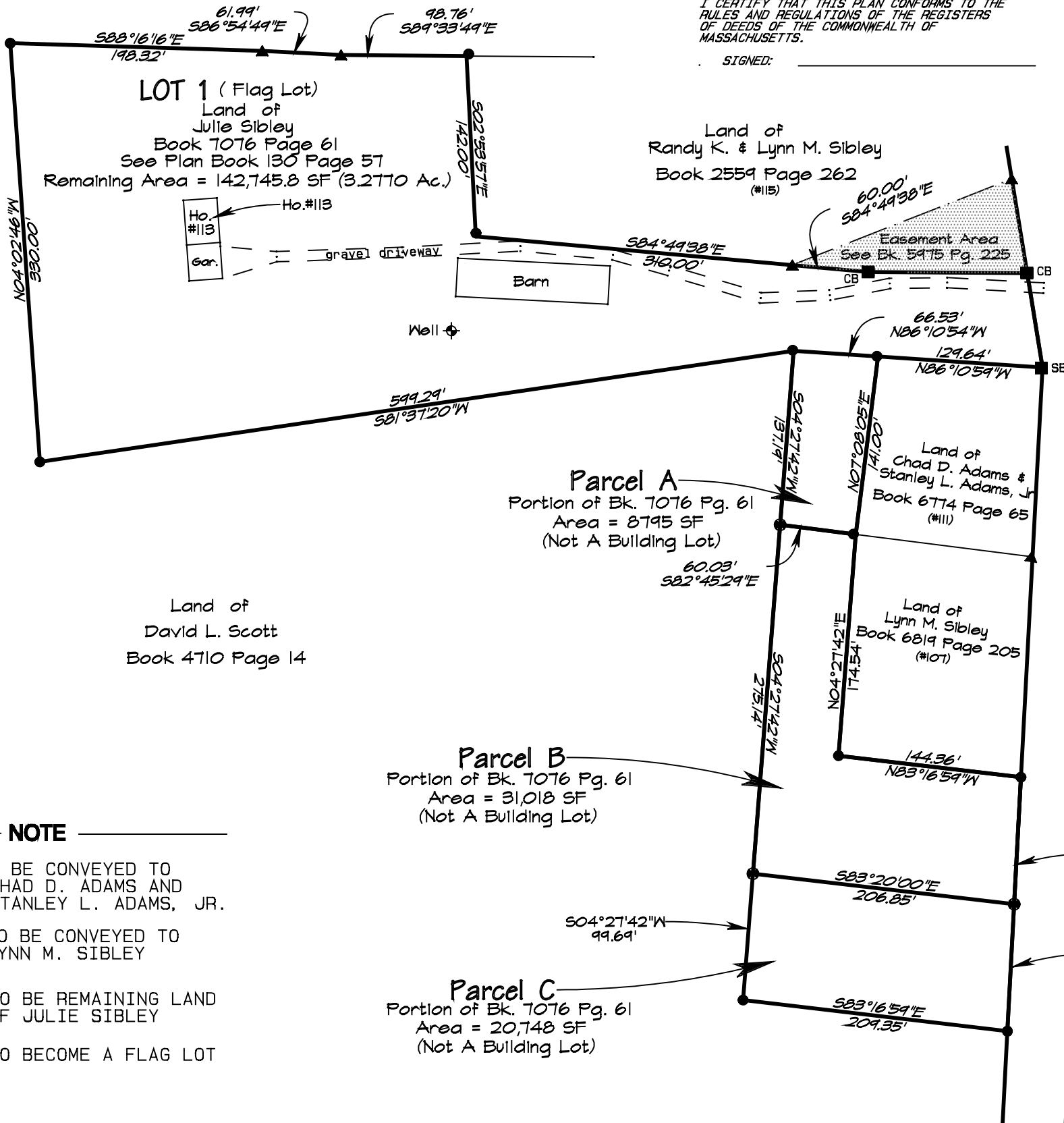

I CERTIFY THAT THIS PLAN CONFORMS TO THE RULES AND REGULATIONS OF THE REGISTERS OF DEEDS OF THE COMMONWEALTH OF MASSACHUSETTS.

SIGNED: _____

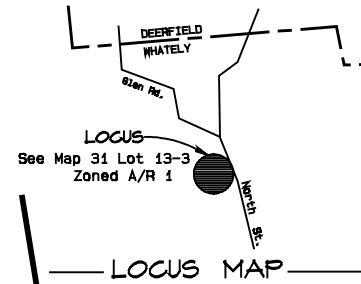

Endorsement of this plan does not certify compliance with zoning.

**PLANNING BOARD
WHATELY MA**

APPROVAL BY THE PLANNING BOARD UNDER SUBDIVISION CONTROL LAWS NOT REQUIRED

DATE: _____

LOT 1 IS A FLAG LOT; BUILDING IS PERMITTED ONLY IN ACCORDANCE WITH THE SPECIAL PERMIT FLAG LOT PROVISIONS OF THE WHATELY ZONING BYLAW.

NOTE

- PARCELA** TO BE CONVEYED TO CHAD D. ADAMS AND STANLEY L. ADAMS, JR.
- PARCELB** TO BE CONVEYED TO LYNN M. SIBLEY
- PARCELC** TO BE REMAINING LAND OF JULIE SIBLEY
- LOT 1** TO BECOME A FLAG LOT

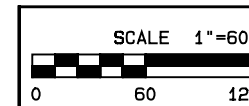

SURVEY: July 22, 2022
Topcon Total Sta. NX0810
ELEC. FILE: Sibley 113 North St. Whately.pro

**PLAN OF LAND IN WHATELY MA
Surveyed For
Julie Sibley**

From The Office Of
Edward C. Muezyneki
PROFESSIONAL LAND SURVEYOR Reg. No 32099
185 Old Albany Rd. Greenfield MA. 01301

DATE
July 29, 2022
FILE NO.
22-015