



PETITION FOR SOLE POLE LOCATIONS

To the Select Board of Whately, Massachusetts.

EVERSOURCE ENERGY requests permission to remove and install a line of poles, wires, cables and fixtures, including the necessary sustaining and protecting fixtures to be owned and used in common by your petitioners, along and across the following public way:

Location: 176 River Rd, Whately, MA.

Reason: CHA, on behalf of Eversource, is requesting permission to install an approximately 300 foot underground electric duct bank from Pole 23/B65 to Pole 9/2 at the intersection of Christian Ln and River Rd. The installation of the UG facilities is to eliminate the additional weight of the 556 TW and reduce the structural load on the spans.

Wherefore they pray that after due notice and hearing as provided by law, they be granted joint or identical locations for and permission to construct and maintain a line of poles, wires and cables, together with such sustaining and protecting fixtures as they may find necessary, said poles to be erected substantially in accordance with the field plan herewith and made a part hereof marked **80123416**.

Also, for permission to lay and maintain underground laterals, cables and wires in the above or intersecting public ways for the purpose of making connections with such poles and buildings as each of said petitioners may desire for distributing purposes.

Your petitioners agree to reserve space for one crossarm at a suitable point on each of said poles for the fire and police telephone signal wires belonging to the municipality and used by it exclusively for municipal purposes.

EVERSOURCE ENERGY

By Aaron E. Maxam
District Representative

Dated this 4th day of November, 2021.



ORDER FOR POLE LOCATIONS

By the Selectboard of the Town of Whately, Massachusetts.

Notice having been given and a public hearing held, as provided by law,
IT IS HEREBY ORDERED:

That the EVERSOURCE ENERGY be and it is hereby granted a location for and permission to construct and maintain a line of poles wires and cables together with such sustaining and protecting fixtures as said Company may deem necessary, in the public way hereinafter referred to as requested in petition of said Company dated the 4th day of November, 2021.

All construction under this order shall be in accordance with the following conditions:

Poles shall be of sound timber, and reasonably straight, and shall be set substantially at the points indicated upon the plan marked **80123416** filed with and made a part of said petition. There may be attached to said poles not to exceed 18 wires and 2 cables and all of said wires and cables shall be placed at a height of not less than 18 feet from the ground.

The following is the public way along which the poles above referred to may be erected, and the number of poles which may be erected thereon under this order:

Location: 176 River Rd, Whately, MA.

Reason: CHA, on behalf of Eversource, is requesting permission to install an approximately 300 foot underground electric duct bank from Pole 23/B65 to Pole 9/2 at the intersection of Christian Ln and River Rd. The installation of the UG facilities is to eliminate the additional weight of the 556 TW and reduce the structural load on the spans

Also that permission be and thereby is granted to said EVERSOURCE to lay and maintain underground laterals, cables and wires in the above or intersecting public ways for the purpose of making connections with such poles and buildings as it may desire for distributing purposes.

I hereby certify that the foregoing order was adopted at a meeting of the Selectboard of
Whately, Massachusetts held on the _____ day of _____, 2021.

Town Clerk

We hereby certify that on _____ 2021, at _____ o'clock __M,
at _____ a public hearing was held on the petition of the
EVERSOURCE for permission to construct the line of poles, wires, cables, fixtures and
connections described in the order herewith recorded, and that we mailed at least seven
days before said hearing a written notice of the time and place of said hearing to each of
the owners of real estate (as determined by the last preceding assessment for taxation)
along the way upon which the Companies are permitted to construct the line of poles,
wires, cables, fixtures and connections under said order. And that thereupon said order
was duly adopted.

Selectboard of Whately, Massachusetts

CERTIFICATE

I hereby certify that the foregoing is a true copy of a joint location order and certificate of
hearing with notice adopted by the Selectboard of the Town of Whately, Massachusetts,
on the _____ day of _____ 2021, and recorded with the records of
location orders of said town, Book _____, Page _____. This certified copy is
made under the provisions of Chapter 166 of General Laws and any additions thereto or
amendments thereof.

Attest:

Town Clerk

EVERSOURCE COPY

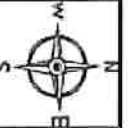

RED ACCESS
ASSESSMENT

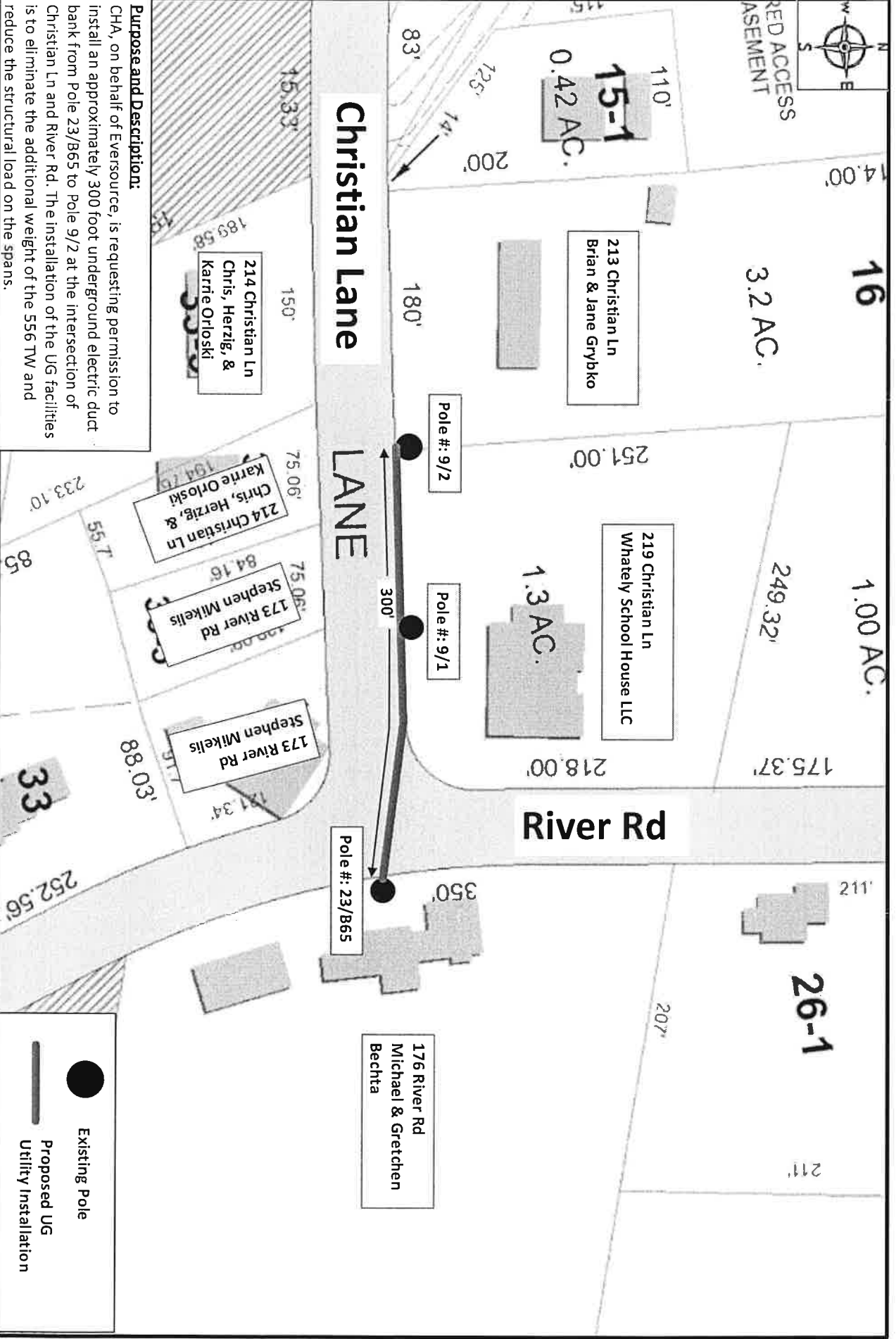

Purpose and Description:
CHA, on behalf of Eversource, is requesting permission to install an approximately 300 foot underground electric duct bank from Pole 23/B65 to Pole 9/2 at the intersection of Christian Ln and River Rd. The installation of the UG facilities is to eliminate the additional weight of the 556 TW and reduce the structural load on the spans.



EVERSOURCE

Yankee Candle: Underground Petition

Address: 176 River Rd, Whately, MA

WO# 6741493 FWO# 80123416

Circuit: 18G8

Voltage: 13.8 KV

Designer: Mark Kuhn
(860) 937-6602
MKuhn@chacompanies.com



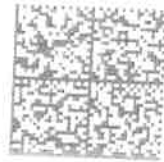

U.S. POSTAGE >>> PITNEY BOWES



ZIP 06037 \$ 000.51⁰
02 4W
0000346411

Whately School House LLC
219 Christian Ln
Whately, MA 01373

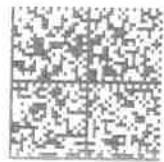

U.S. POSTAGE >>> PITNEY BOWES



ZIP 06037 \$ 000.51⁰
02 4W
0000346411

Stephen Mikelis
173 River Rd
Whately, MA 01373

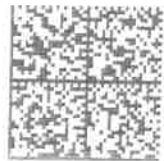

U.S. POSTAGE >>> PITNEY BOWES



ZIP 06037 \$ 000.51⁰
02 4W
0000346411

Michael & Gretchen Behta
176 River Rd
Whately, MA 01373



William Dunn
300 Cadwell Dr
Springfield, MA 01104



Chris, Herzig & Karrie Orloski
214 Christian Ln
Whately, MA 01373



Brian & Jane Grybko
213 Christian Ln
Whately, MA 01373